

LAND-MARK SURVEYING  
Mark L. Miritz

Wisconsin Registered Land Surveyor S-2582

N9330 Knuteson Drive  
Whitewater, WI 53190  
Phone: (262) 495-3284  
FAX : (262) 495-8421  
LAND-MARKSURVEYING.COM

PLAT OF SURVEY

LOT 4, BLOCK 6, CHAPEL HILLS SUBDIVISION, LOCATED IN THE  
NORTHEAST 1/4 OF SECTION 3, TOWN 3 NORTH, RANGE 15 EAST,  
TOWN OF RICHMOND, WALWORTH COUNTY, WISCONSIN.

OWNERS: ALLYN & DIANNE CARLSON  
N7201 CHAPEL DR.  
WHITEWATER, WI. 53190

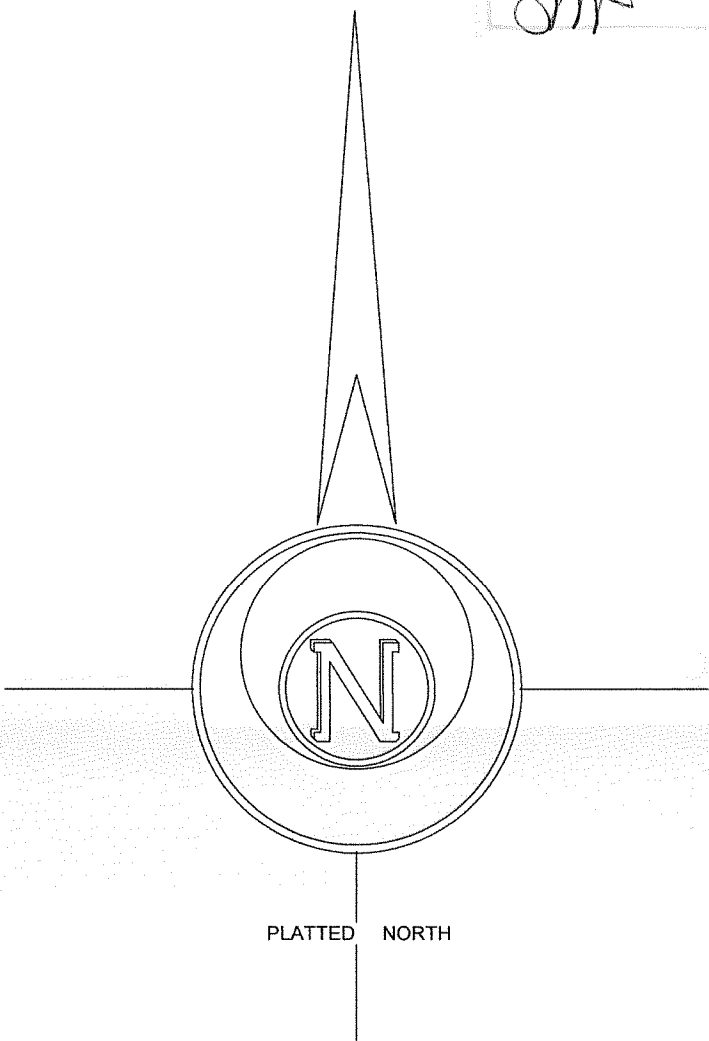
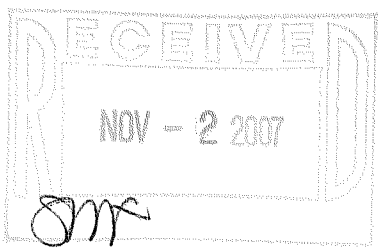

315-1046

WHITEWATER

LAKE

CHAPEL DRIVE  
66' WIDE

AVERAGING SUMMARY:

STREET SETBACK LOT 3 = 8.8'  
STREET SETBACK LOT 5 = 28.4'

AVERAGE FOR LOT 4 = 18.6'

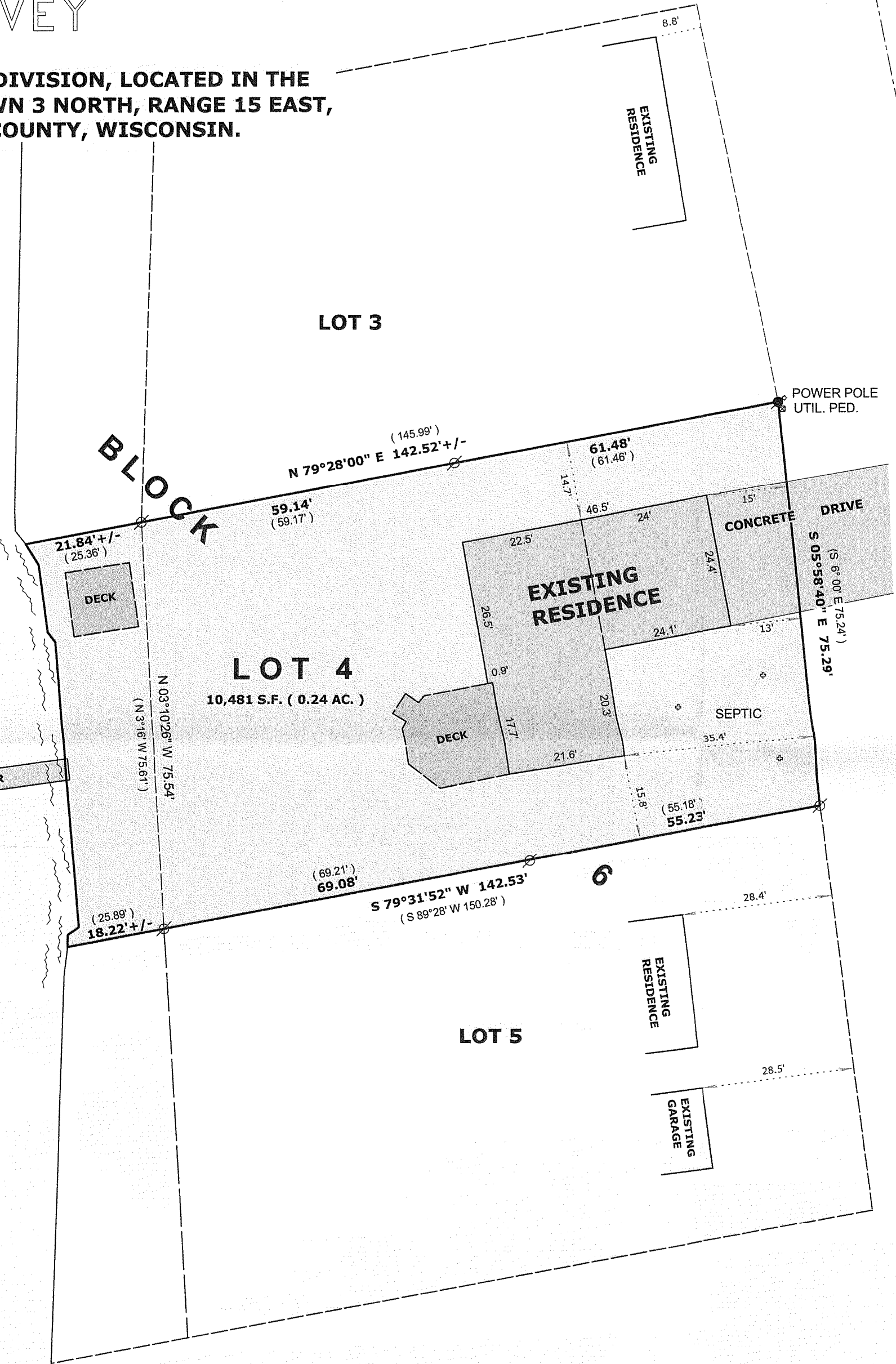

LEGEND

- FOUND IRON PIPE
- FOUND IRON ROD
- FOUND COUNTY MONUMENT
- FOUND CONCRETE MONUMENT
- CHISEL CUT IN CONCRETE
- SET IRON ROD, 24" LONG, WEIGHING 1.5 LBS./LINEAL FT., 3/4" DIA.
- RECORDED AS DIMENSION
- EXISTING FENCE

SCALE: 1" = 20 FEET

"I hereby certify that the above described property has been surveyed by me or under my direction and that the above map is a true representation thereof and shows the size and location of the property, its exterior boundaries, the location of all visible structures and dimensions of all principal buildings thereon, boundary fences, apparent easements, roadways and visible encroachments, if any."

"This survey is made for the use of the present owners of the property, and also those who purchase, mortgage, or guarantee the title thereto within one year from date hereof."

Mark L. Miritz  
MARK L. MIRITZ  
WISCONSIN REGISTERED  
LAND SURVEYOR S-2582

DATE: OCT. 19, 2007 JOB NO. 07.1003



CH-13C

315-1046